

**Karachi Institute of Heart Diseases**  
**Summary of Angiography**  
**July 2010 To June 2011**

S.No	Month & Year	Male	Female	Total
1	Jul-10	96	39	135
2	Aug-10	81	29	110
3	Sep-10	125	47	172
4	Oct-10	143	35	178
5	Nov-10	48	24	72
6	Dec-10	7	1	8
7	Jan-11	40	16	56
8	Feb-11	98	29	127
9	Mar-11	118	35	153
10	Apr-11	95	33	128
11	May-11	117	34	151
12	Jun-11	114	38	152
<b>Total</b>		<b>1082</b>	<b>360</b>	<b>1442</b>

**Summary Of Angiography**  
**1 July 2010 - 30 June 2011**

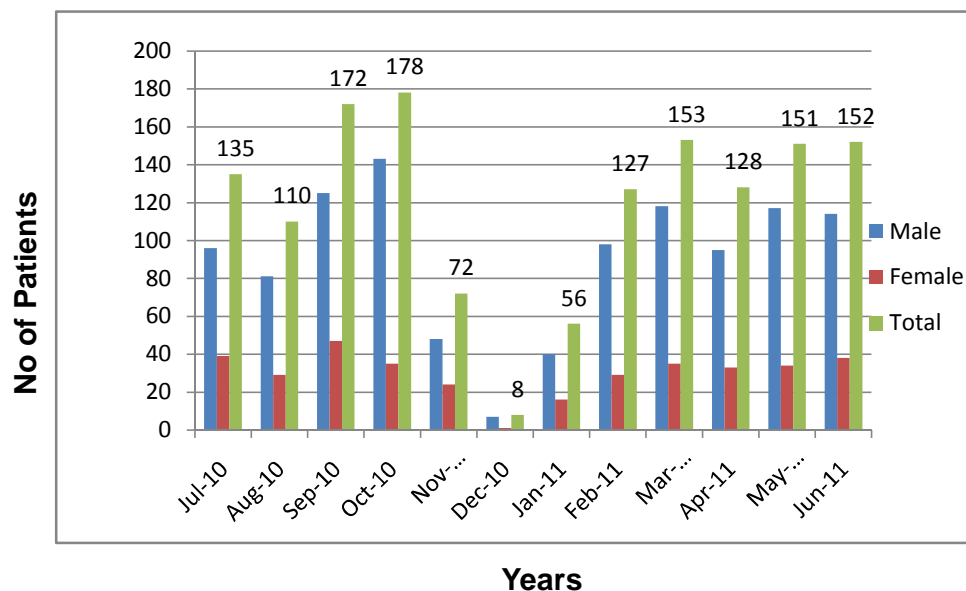

**Karachi Institute of Heart Diseases**  
**Summary of Angioplasty**  
**July 2010 To June 2011**

S.No	Month & Year	Male	Female	Total
1	Jul-10	12	7	19
2	Aug-10	16	5	21
3	Sep-10	19	10	29
4	Oct-10	17	7	24
5	Nov-10	16	2	18
6	Dec-10	0	0	0
7	Jan-11	2	1	3
8	Feb-11	9	2	11
9	Mar-11	14	6	20
10	Apr-11	8	2	10
11	May-11	14	9	23
12	Jun-11	13	6	19
<b>Total</b>		<b>140</b>	<b>57</b>	<b>197</b>

**Summary Angioplasty**  
**1 July 2010 - 30 June 2011**

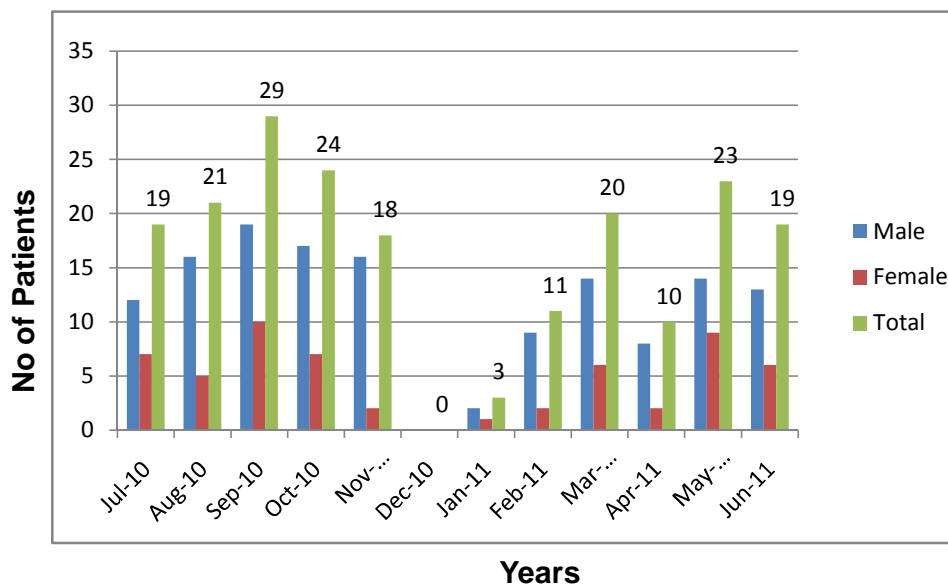

**Karachi Institute of Heart Diseases**  
**Summary of Bypass**  
**July 2010 To June 2011**

S.No	Month & Year	Male	Female	Total
1	Jul-10	3	1	4
2	Aug-10	8	3	11
3	Sep-10	10	2	12
4	Oct-10	10	4	14
5	Nov-10	5	3	8
6	Dec-10	6	1	7
7	Jan-11	7	0	7
8	Feb-11	6	1	7
9	Mar-11	5	0	5
10	Apr-11	7	1	8
11	May-11	9	0	9
12	Jun-11	3	1	4
<b>Total</b>		<b>79</b>	<b>17</b>	<b>96</b>

**Summary Of Bypass**  
**1 July 2010 - 30 June 2011**

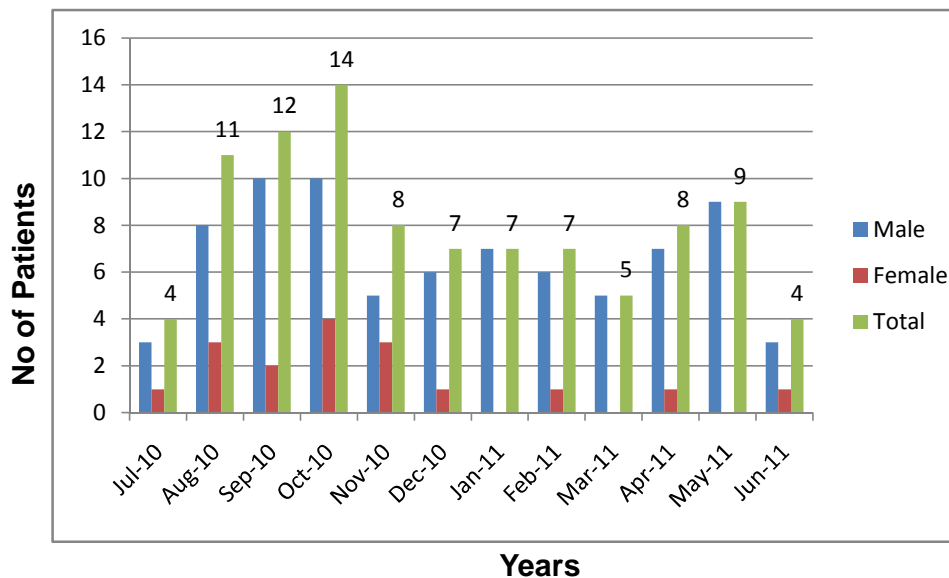

**Karachi Institute of Heart Diseases**  
**Summary of Thallium**  
**July 2010 To June 2011**

S.No	Month & Year	Male	Female	Total
1	Jul-10	78	85	163
2	Aug-10	52	48	100
3	Sep-10	48	35	83
4	Oct-10	66	50	116
5	Nov-10	87	56	143
6	Dec-10	109	73	182
7	Jan-11	109	81	190
8	Feb-11	87	83	170
9	Mar-11	133	103	236
10	Apr-11	139	88	227
11	May-11	138	84	222
12	Jun-11	124	103	227
<b>Total</b>		<b>1170</b>	<b>889</b>	<b>2059</b>

**Summary Of Thallium**  
**1 July 2010 - 30 June 2011**

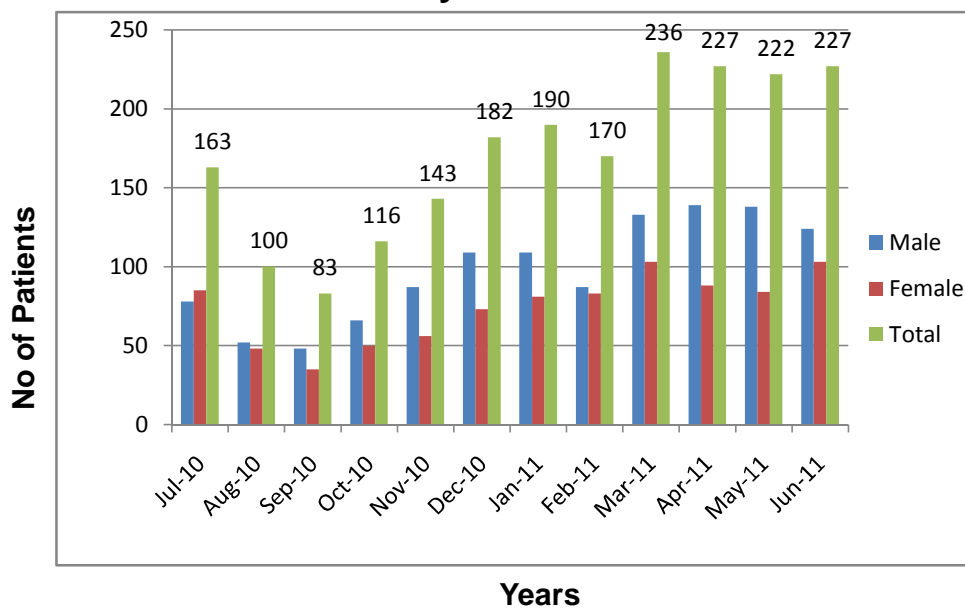

**Karachi Institute of Heart Diseases**  
**Summary of OPD**  
**July 2010 To June 2011**

S.No	Month & Year	Male	Female	Total
1	Jul-10	2846	2441	5287
2	Aug-10	2114	1782	3896
3	Sep-10	2143	1793	3936
4	Oct-10	2647	2499	5146
5	Nov-10	2060	1681	3741
6	Dec-10	2354	2061	4415
7	Jan-11	2817	2657	5474
8	Feb-11	2656	2418	5074
9	Mar-11	2944	2883	5827
10	Apr-11	3044	2966	6010
11	May-11	2841	3074	5915
12	Jun-11	2647	2818	5465
<b>Total</b>		<b>31113</b>	<b>29073</b>	<b>60186</b>

**Summary Of O.P.D**  
**1 July 2010 - 30 June 2011**

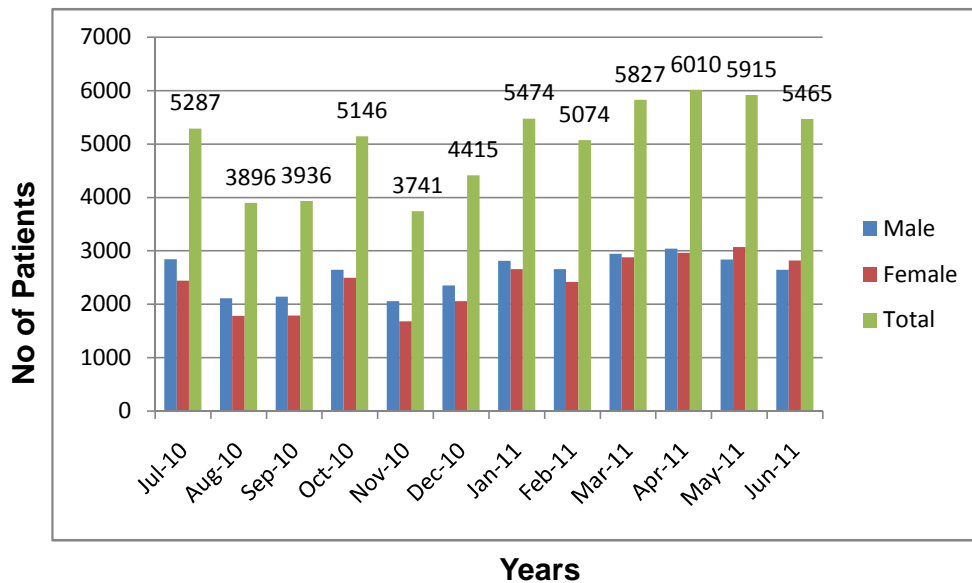

**Karachi Institute of Heart Diseases**  
**Summary of ER**  
**July 2010 To June 2011**

S.No	Month & Year	Patients	Expired	B.D	% of Exp
1	Jul-10	3560	16	43	0.4494
2	Aug-10	3195	21	43	0.6572
3	Sep-10	3693	10	32	0.2707
4	Oct-10	4514	3	12	0.6646
5	Nov-10	3918	20	58	0.5104
6	Dec-10	4930	24	77	0.4868
7	Jan-11	5440	25	62	0.459
8	Feb-11	4810	13	40	0.27
9	Mar-11	5675	21	41	0.37
10	Apr-11	5130	13	40	0.25
11	May-11	5775	16	45	0.277
12	Jun-11	7646	19	59	0.2938
<b>Total</b>		<b>58286</b>	<b>201</b>	<b>552</b>	<b>0.33</b>

**Summary Of E.R**  
**1 July 2010 - 30 June 2011**

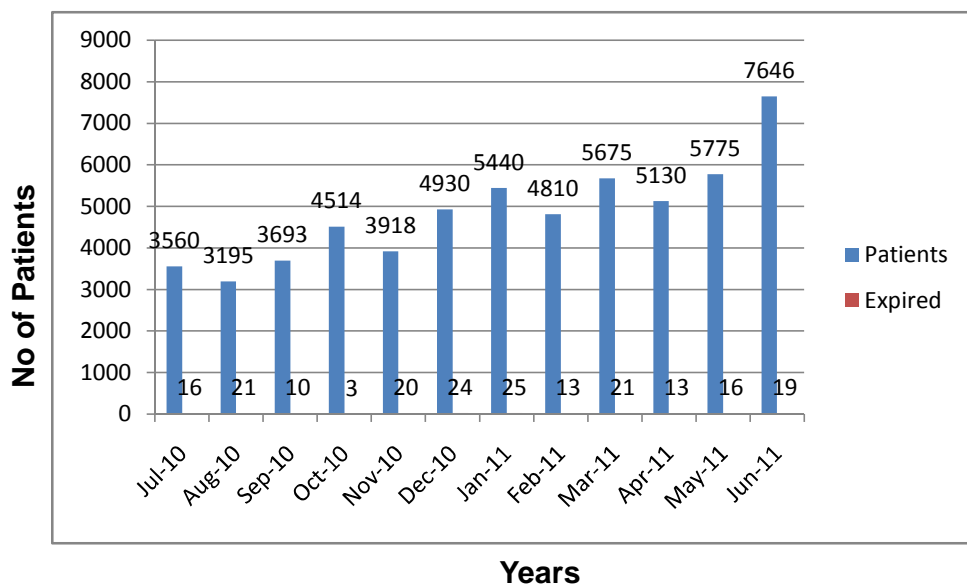

**Karachi Institute of Heart Diseases**  
**Summary of ER ( Expire & BD)**  
**July 2010 To June 2011**

S.No	Month & Year	Expired	M	F	B.D	M	F
1	Jul-10	16	10	6	43	29	14
2	Aug-10	21	15	6	43	31	12
3	Sep-10	10	8	2	32	19	13
4	Oct-10	3	2	1	12	9	3
5	Nov-10	20	12	8	58	42	16
6	Dec-10	24	20	4	77	54	23
7	Jan-11	25	17	8	62	33	29
8	Feb-11	13	6	7	40	20	20
9	Mar-11	21	14	7	41	30	11
10	Apr-11	13	7	6	40	20	20
11	May-11	16	8	8	45	22	23
12	Jun-11	19	12	7	59	39	20
<b>Total</b>		<b>201</b>	<b>131</b>	<b>70</b>	<b>552</b>	<b>348</b>	<b>204</b>

**Summary Of E.R(Expire & BD)**  
**1 July 2010 - 30 June 2011**

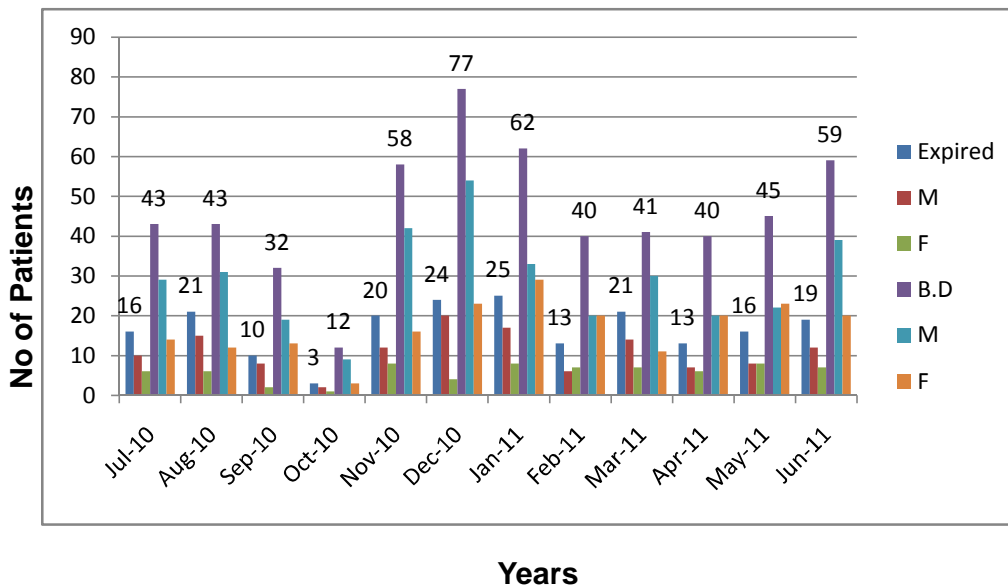

**Karachi Institute of Heart Diseases**  
**Summary of ER**  
**July 2010 To June 2011**

S.No	Month & Year	Male	Female	Total
1	Jul-10	2075	1485	3560
2	Aug-10	1665	1530	3195
3	Sep-10	2210	1483	3693
4	Oct-10	2688	1826	4514
5	Nov-10	1893	2025	3918
6	Dec-10	2780	2150	4930
7	Jan-11	3095	2345	5440
8	Feb-11	2795	2015	4810
9	Mar-11	3360	2315	5675
10	Apr-11	2880	2250	5130
11	May-11	3060	2715	5775
12	Jun-11	4084	3562	7646
<b>Total</b>		<b>32585</b>	<b>25701</b>	<b>58286</b>

**Summary Of E.R**  
**1 July 2010 - 30 June 2011**

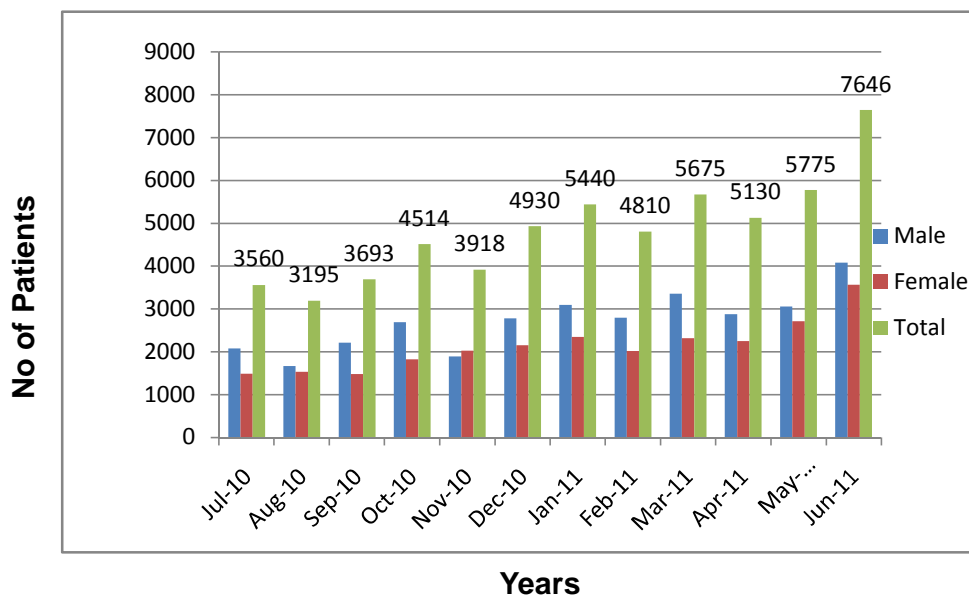



**Karachi Institute of Heart Diseases**  
**Summary of Admission**  
**July 2010 To June 2011**

S.No	Month & Year	Male Ward	Female Ward	CCU	Exp in CCU
1	Jul-10	216	198	324	28
2	Aug-10	303	221	268	23
3	Sep-10	301	201	171	29
4	Oct-10	306	145	310	26
5	Nov-10	579	216	283	25
6	Dec-10	420	255	292	26
7	Jan-11	518	334	335	37
8	Feb-11	333	321	302	20
9	Mar-11	452	289	387	24
10	Apr-11	466	286	336	25
11	May-11	398	263	328	18
12	Jun-11	593	284	319	27
<b>Total</b>		<b>4885</b>	<b>3013</b>	<b>3655</b>	<b>308</b>

**Summary Of Admission**  
**1 July 2010 - 30 June 2011**

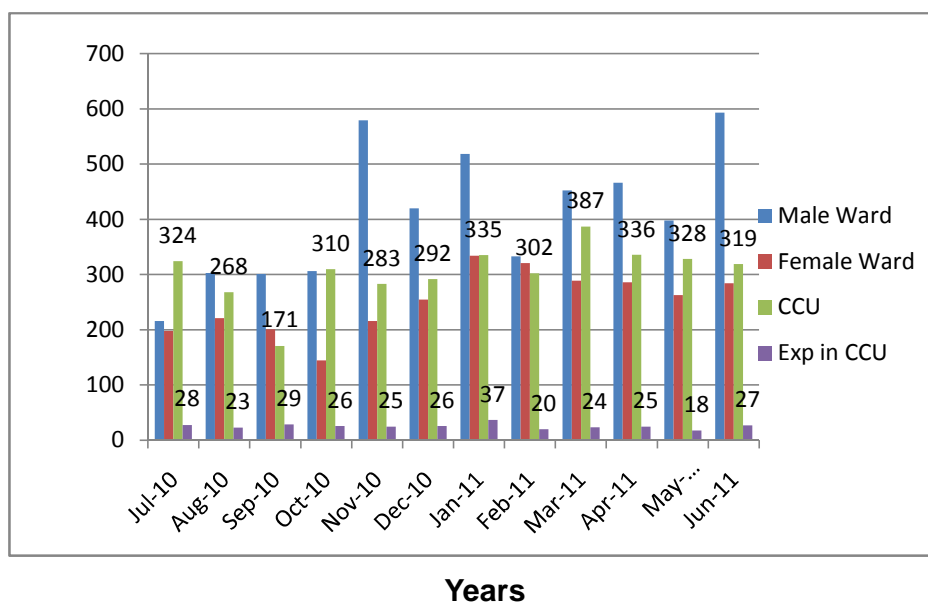

**Karachi Institute of Heart Diseases**  
**Summary of X-Ray**  
**July 2010 To June 2011**

S.No	Month & Year	Male	Female	Total
1	Jul-10	137	118	255
2	Aug-10	162	116	278
3	Sep-10	108	81	189
4	Oct-10	155	135	290
5	Nov-10	134	106	240
6	Dec-10	234	167	401
7	Jan-11	242	208	450
8	Feb-11	216	184	400
9	Mar-11	233	189	422
10	Apr-11	237	190	427
11	May-11	200	130	330
12	Jun-11	195	172	367
<b>Total</b>		<b>2253</b>	<b>1796</b>	<b>4049</b>

**Summary Of X-Rays**  
**1 July 2010 - 30 June 2011**

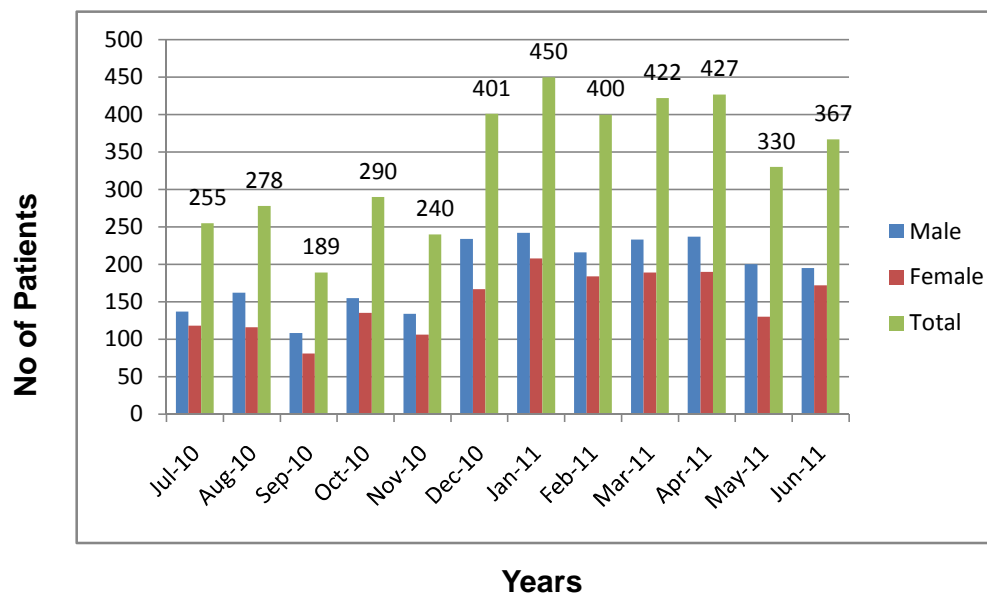

**Karachi Institute of Heart Diseases**  
**Summary of Echo**  
**July 2010 To June 2011**

S.No	Month & Year	Male	Female	Total
1	Jul-10	390	402	792
2	Aug-10	390	307	697
3	Sep-10	417	325	742
4	Oct-10	490	443	933
5	Nov-10	349	395	744
6	Dec-10	444	413	857
7	Jan-11	581	455	1036
8	Feb-11	471	391	862
9	Mar-11	520	444	964
10	Apr-11	479	416	895
11	May-11	487	451	938
12	Jun-11	502	439	941
<b>Total</b>		<b>5520</b>	<b>4881</b>	<b>10401</b>

**Summary Of ECHO**  
**1 July 2010 - 30 June 2011**

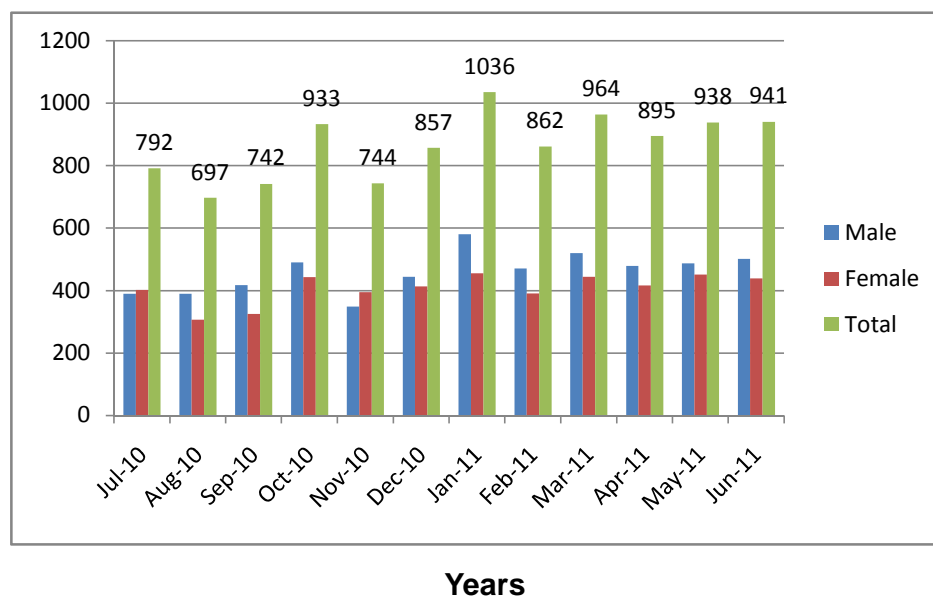

**Karachi Institute of Heart Diseases**  
**Summary of ETT**  
**July 2010 To June 2011**

S.No	Month & Year	Male	Female	Total
1	Jul-10	67	17	84
2	Aug-10	80	20	100
3	Sep-10	68	19	87
4	Oct-10	110	46	156
5	Nov-10	72	24	96
6	Dec-10	101	11	112
7	Jan-11	115	22	137
8	Feb-11	79	16	95
9	Mar-11	95	33	128
10	Apr-11	98	24	122
11	May-11	120	25	145
12	Jun-11	114	38	152
<b>Total</b>		<b>1119</b>	<b>295</b>	<b>1414</b>

**Summary Of ETT**  
**1 July 2010 - 30 June 2011**

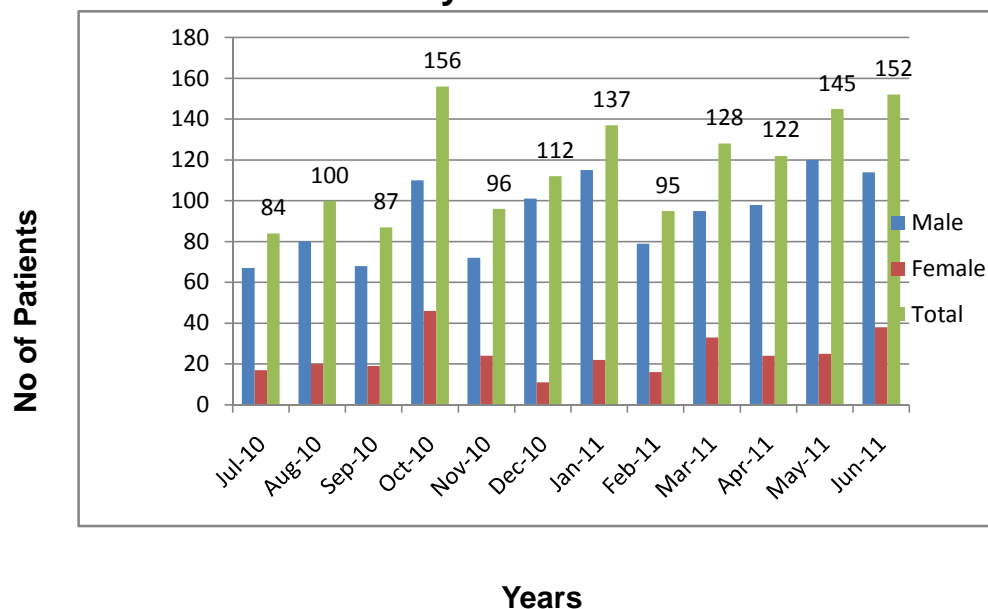

**Karachi Institute of Heart Diseases**  
**Summary of CCU**  
**July 2010 To June 2011**

S.No	Month & Year	Male	Female	Total	Expired	Male	Female
1	Jul-10	220	104	324	28	15	13
2	Aug-10	186	82	268	23	14	9
3	Sep-10	116	55	171	29	21	8
4	Oct-10	196	114	310	26	15	11
5	Nov-10	181	102	283	25	16	9
6	Dec-10	210	82	292	26	13	13
7	Jan-11	216	119	335	37	25	12
8	Feb-11	206	96	302	20	13	7
9	Mar-11	263	124	387	24	19	5
10	Apr-11	218	118	336	25	16	9
11	May-11	227	101	328	18	11	7
12	Jun-11	223	96	319	27	21	6
<b>Total</b>		<b>2462</b>	<b>1193</b>	<b>3655</b>	<b>308</b>	<b>199</b>	<b>109</b>

**Summary Of CCU**  
**1 July 2010 - 30 June 2011**

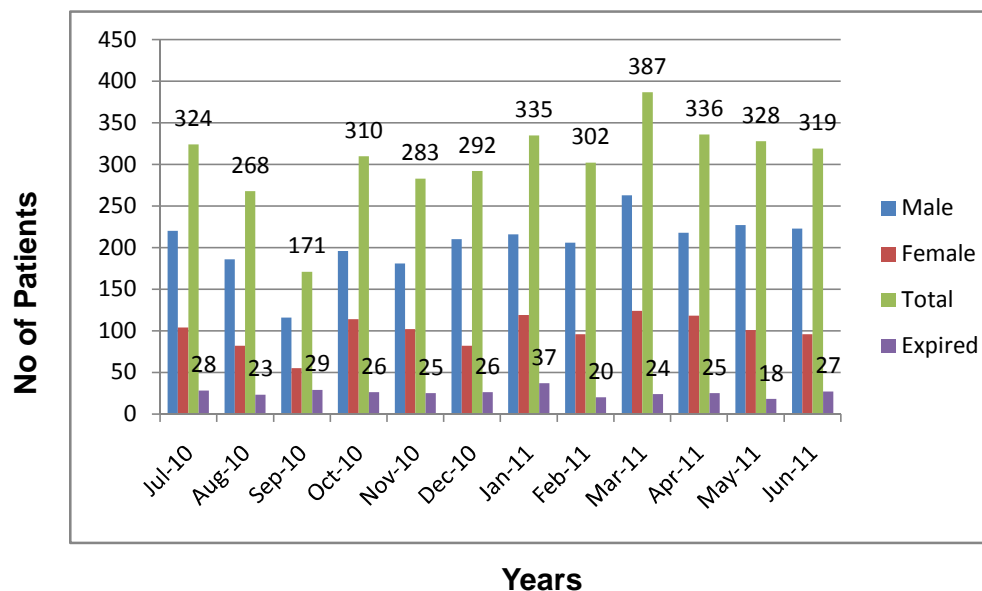

**Karachi Institute of Heart Diseases**  
**Summary of CCU**  
**July 2010 To June 2011**

S.No	Month & Year	Vent Patients	Male	Female	Vent Exp	Male	Female
1	Jul-10	18	12	6	8	5	3
2	Aug-10	22	11	11	9	8	1
3	Sep-10	16	9	7	7	4	3
4	Oct-10	20	4	16	12	3	9
5	Nov-10	19	10	9	12	5	7
6	Dec-10	25	14	11	8	3	5
7	Jan-11	28	16	12	15	9	6
8	Feb-11	16	9	7	7	5	2
9	Mar-11	26	18	8	6	1	5
10	Apr-11	19	10	9	9	4	5
11	May-11	20	12	8	10	6	4
12	Jun-11	28	16	12	17	12	5
<b>Total</b>		<b>257</b>	<b>141</b>	<b>116</b>	<b>120</b>	<b>65</b>	<b>55</b>

**Summary Of CCU**  
**1 July 2010 - 30 June 2011**

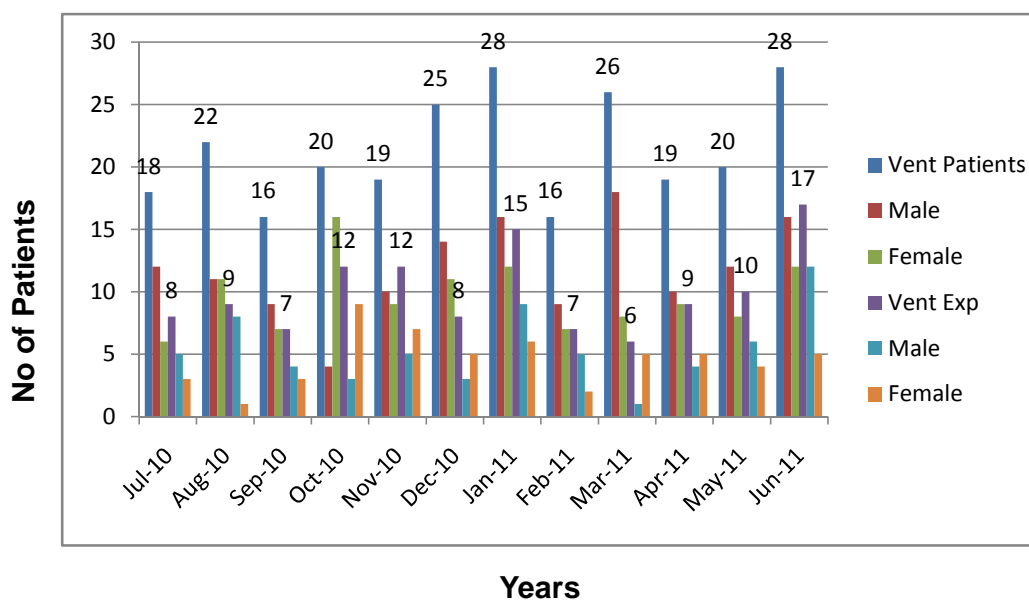

**Karachi Institute of Heart Diseases**  
**Summary of ESMR**  
**July 2010 To June 2011**

S.No	Month & Year	Male	Female	Total
1	Jul-10	7	1	8
2	Aug-10	12	3	15
3	Sep-10	5	1	6
4	Oct-10	4	0	4
5	Nov-10	4	0	4
6	Dec-10	1	0	1
7	Jan-11	5	0	5
8	Feb-11	5	0	5
9	Mar-11	5	0	5
10	Apr-11	0	0	0
11	May-11	0	0	0
12	Jun-11	0	0	0
<b>Total</b>		<b>48</b>	<b>5</b>	<b>53</b>

**Summary Of ESMR**  
**1 July 2010 - 30 June 2011**

